

Park Avenue Garage Expansion Project Update

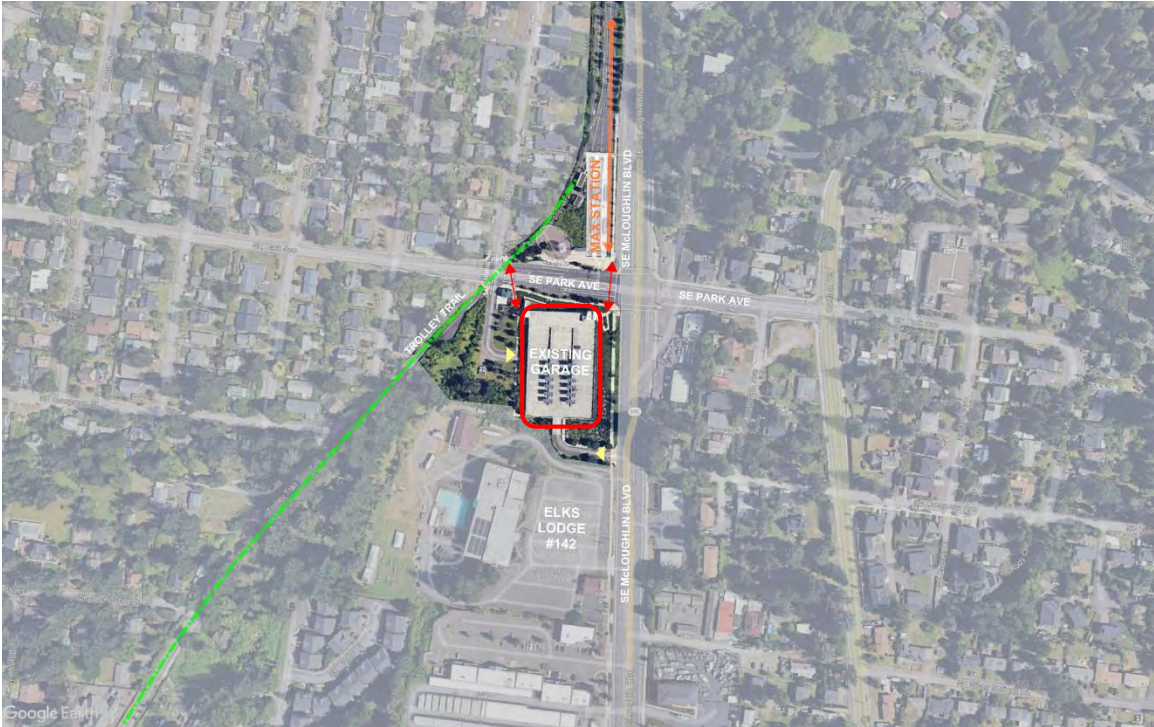

OAK GROVE COMMUNITY COUNCIL –
02/28/2024

Vicinity map



Current Schedule

- Design
 - Completed
- Construction
 - Early March 2024 – spring 2025

Construction: Typical Hours

- Most work will happen
 - Between 7 am and 4 pm Monday-Friday

Construction: Driveways

- Garage will remain open for most of the project
- What to expect
 - Enter and exit the garage from the SE Park Ave driveway.
 - Entrance off of SE McLoughlin Blvd will be closed during project.
 - Planned work next month will require parking to be temporarily reduced. Information about SE Tacoma Park & Ride will be posted when this occurs.

Construction: Elevator

- The elevator will be expanded to the additional floors.
- What to expect
 - The elevator will be temporarily closed while it is extended.
 - Ramp on the east side of building will remain open.

Construction: Contact Info

- Email: CommunityAffairs@TriMet.org
- Call: 503-962-2150
- Construction Emergencies: 503-962-2222
- Webpage: TriMet.org/ParkAvenue

THANK YOU